

This is the letter **d**  
and **d**  
says /d/,  
Doorknob first,  
then the door!

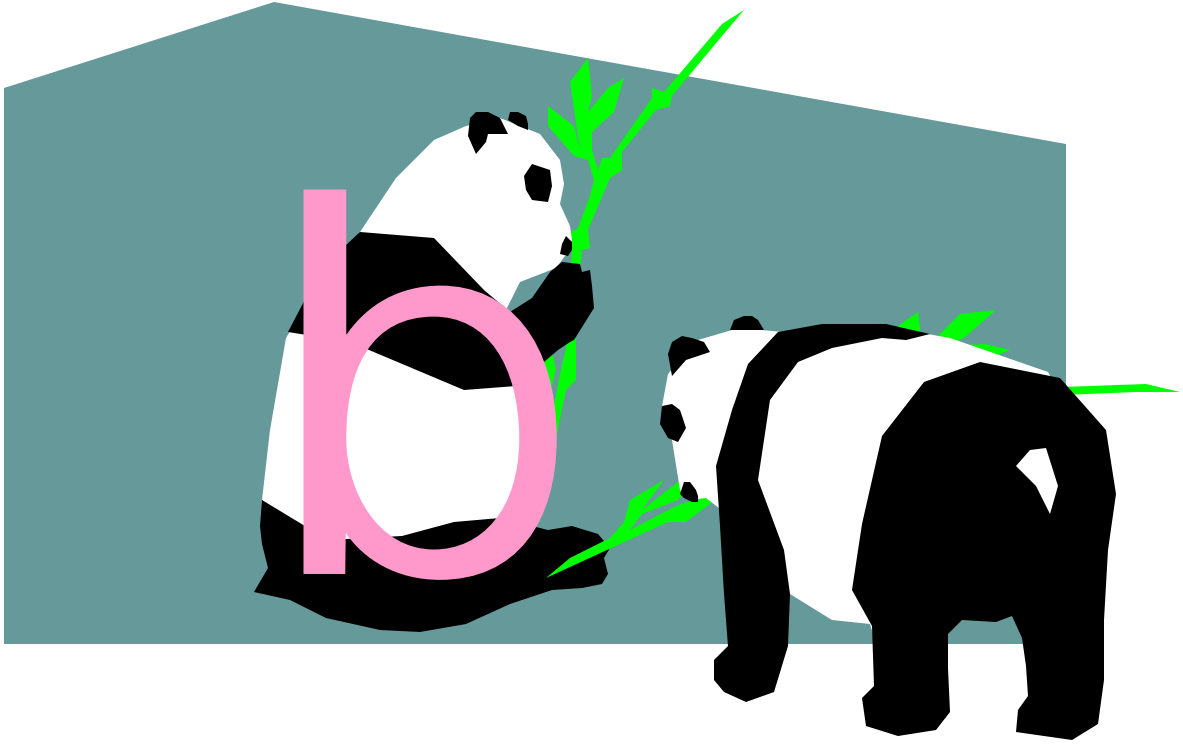

This is the letter **p** and **p**  
says /p/,  
The pig's tail's down and  
his belly's hanging out!



This is the letter **b**  
and **b** says /b/,  
baby bear first  
with his belly  
hanging out.

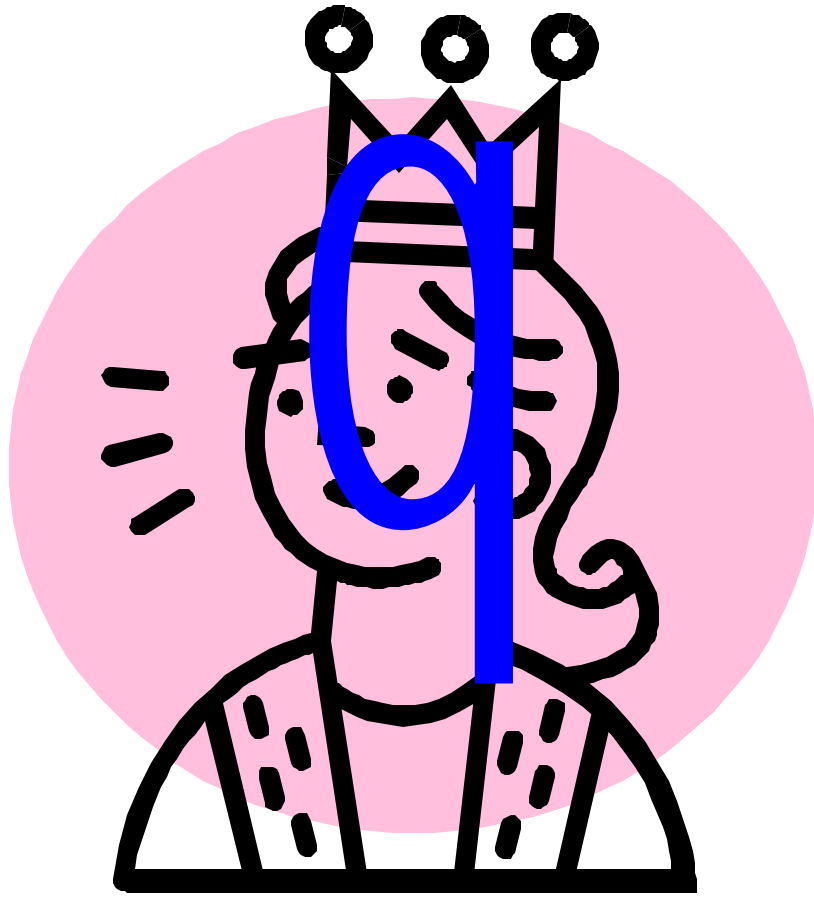

This is the letter **q** and

**q** says /kw/

The queen is first with  
her hair flipping up.